

Property Survey
 Eugene A. Mc Connell
 Chick Springs Township
 Greenville Co. S.C.
 Scale 1" = 100 feet
 Subdivided for Rowe Land Co.
 Nov. 18, 1946

By
 H.L. Donahoo, Surveyor
 Under. GA
 GA REGD 277

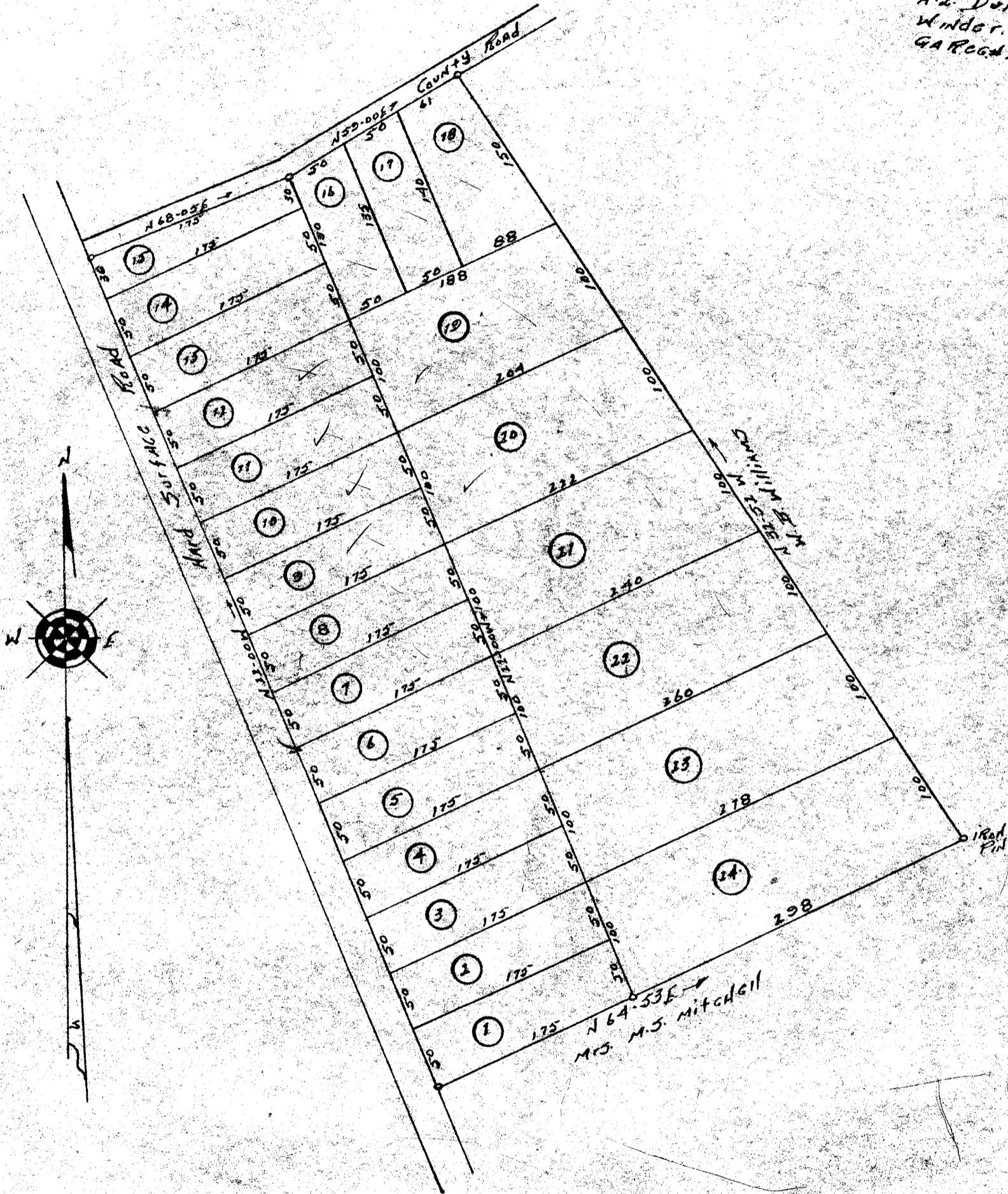

N 64-53 E
 Mrs. M.S. Mitchell

#20850 Filed This 10 Dec 46
 And Recorded in Vol. 95
 Ollie Farnsworth
 Register of Deeds